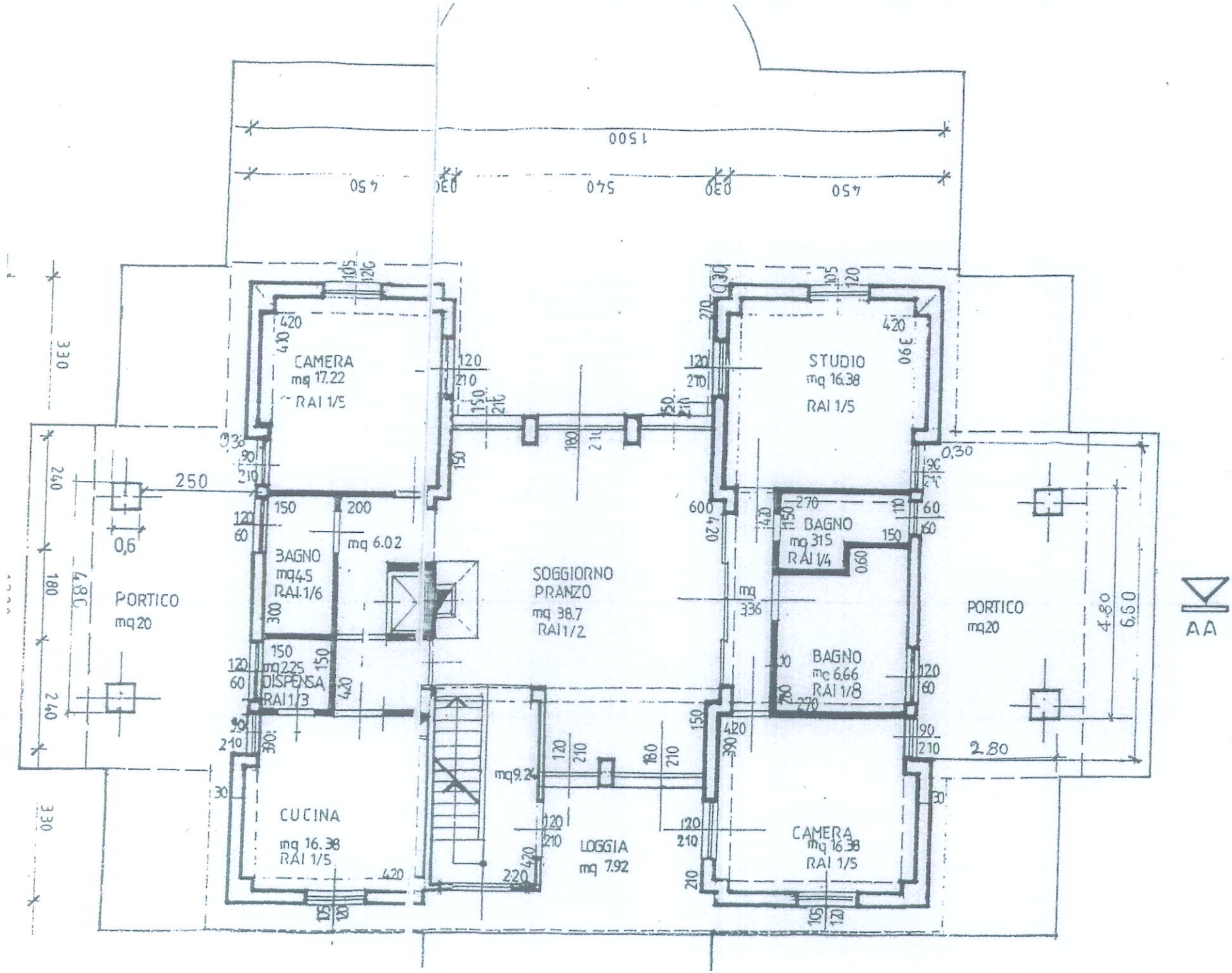
CAMERA
mq 17.22
RAI 1/5
BAGNO
mq 4.5
RAI 1/6
mq 6.02
PORTICO
mq 20
SOGGIORNO
PRANZO
mq 38.7
RAI 1/2
DISPENSA
mq 2.25
RAI 1/3
CUCINA
mq 16.38
RAI 1/5
mq 9.24
LOGGIA
mq 7.92
STUDIO
mq 16.38
RAI 1/5
BAGNO
mq 3.15
RAI 1/4
BAGNO
mq 6.66
RAI 1/8
PORTICO
mq 20
CAMERA
mq 16.38
RAI 1/5
AA

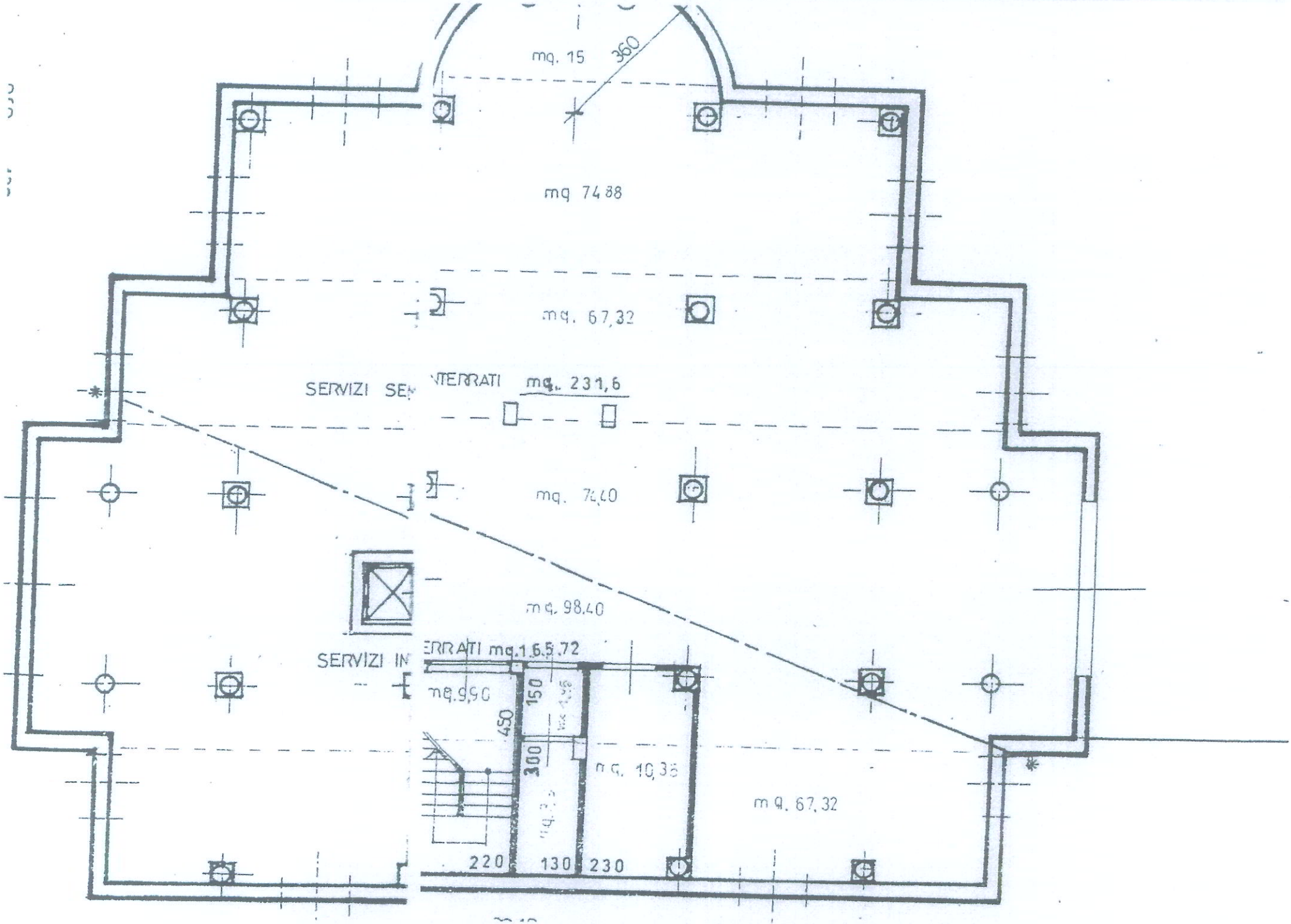
mq. 15
360
mq 74,88
mq. 67,32
SERVIZI SE
NTERRATI mq. 231,6
mq. 74,40
mq. 98,40
SERVIZI IN
ERRATI mq.165,72
mq.9,90
150
450
300
mq. 10,35
mq. 67,32
220
130
230

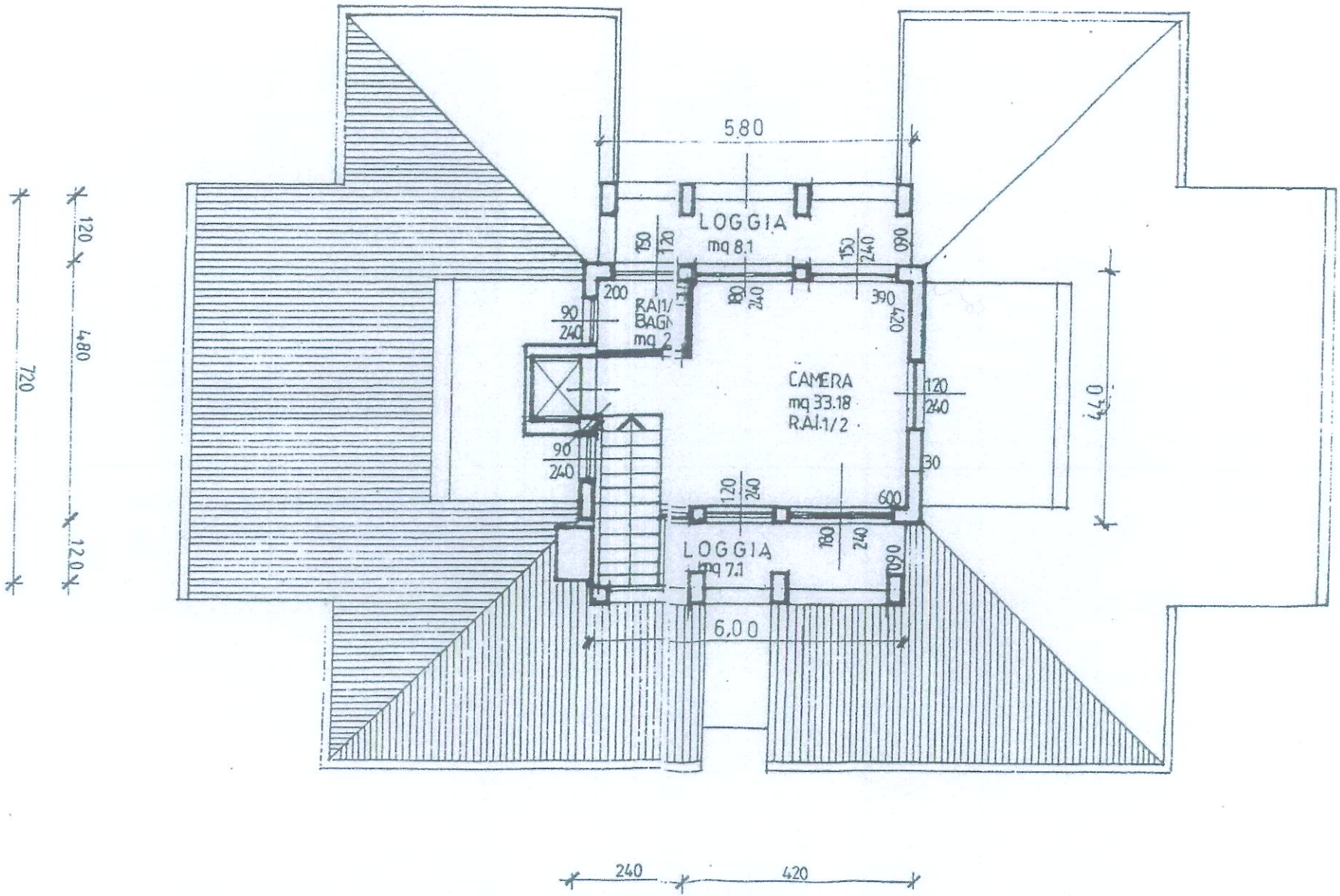
5.80
LOGGIA
mq 8.1
150
120
150
240
090
200
180
240
390
420
90
240
RAI1/
BAGN
mq 2
CAMERA
mq 33.18
RAI.1/2
120
240
90
240
30
120
240
600
180
240
090
LOGGIA
mq 7.1
6.00
44.0
120
480
120
720
240
420